

Your Streets Your Way

Lambeth Council

Overview:

Instructions:

1. Read through this page, for background information.
2. Fill in pages 3 and 4.
3. Submit your proposal to larry@wemadethat.co.uk or mail it to this address: We Made That, Unit 21 Tower Workshops, 58 Riley Road, London SE1 3DG.

About this Competition:

Do you love wonderful walkways and fantastic footpaths? Have a passion for playspace? Can't get enough of greenery? Go crazy for colour? The Your Streets Your Way competition is your chance to re-design 10 selected street locations across the borough of Lambeth to make spaces that offer joyful journeys and special stopping points.

The competition is open for local people to submit their ideas for up to two of the 10 selected locations. Winning designs will receive cash prize, and one scheme for each site will be built in real life!

You will have the support of a dedicated design team to develop your idea, which will be assessed by a local Judging Panel, made of local community members. A winner will be announced in each location. Each Winner will receive £750, there will also be a £500 cash prize for the Judge's Choice and a £200 (or a £100 voucher if you are under the age of 18) Runner Up cash prize for each location too.

Terms and Conditions:

- The competition opens 17th March 2023 and closes 28th April 2023 at 5pm.
- Details of how to enter can be found [here](#).
- There are 7 competition zones with 10 locations across Lambeth. A winner will be announced in each location. There will be ten winners who each receive £750 and will have their design built. There will also be a £500 cash prize for the Judge's Choice and a £200 Runner Up cash prize for each location too.
- All ages and abilities are welcome to apply. Entrants must be UK based with a UK bank account.
- Restrictions apply to applicants under the age of 18. Winning applicants under the age of 18 will receive a £100 gift voucher, subject to agreement with their legal guardian.
- Each applicant can choose up to two locations and submit 1 design per location.
- This is to make sure that involvement and access to awards is spread as far across the community as possible.
- If the judges suspect that applicants are not acting in the spirit of community competition, and submitting more than the permitted number of applications then we reserve the right to withhold awards and request more details.

- The competition will be judged by people that work every day to make your neighbourhood the best place it can be. They will be looking for a community-led vision that will improve the area for both people and the planet.
- Scoring criteria can be found [here](#)
- Winners will receive their prizes within a month of the closing date. Any delays will be communicated to the winners if it will take longer.
- The winners will be informed by email within 28 days of the closing date and must respond within 28 days to claim their prize.
- Copyright to the entries will remain with We Made That and Lambeth Council in order to use their photographs and designs to promote street design projects in Lambeth across websites, physical engagement materials and social media as well as to build the design for which they won.
- All submitted materials from winners and other entrants will be used for publicity.
- The managers for the competition are We Made That, Unit 21 Tower Workshops, 58 Riley Road, London SE1 3DG.

Design tips

- This year we are looking at small scale changes that can be made to the locations, which make a big difference to how they look and feel. Consider whether your design can be light touch with minimal digging and in a shorter time scale.
- Small scale things that you can consider could be:
 - New cycle parking
 - More planting and greenery
 - Small areas of new paving
 - Murals on the ground or walls
 - Sculptures and art works (in locations that are appropriate)
 - Play equipment and play features
 - New signage
 - Places to sit
- Bins are usually placed in places where people tend to wait or spend time, e.g. bus stops or seating areas
- Lighting is much more complicated than you think! You may add lighting to your design, however it may not be included in the final build. Please highlight in your application if you feel that a location is not appropriately lit and we can ask the teams in the council to do an assessment.

Project Brief:

Footpaths are spaces we often use, yet they are overlooked. We challenge you to re-design the footpath to make it feel more playful and attractive to move through.

The final design should create a playful space to transform the path ultimately encouraging people to travel through it whilst feeling safe and comfortable.

Submit your idea:

- Complete the form on page 5 of this document.
- Up to 3 drawings for one location only that expresses your design, you can use your templates provided or show it in the way feel most comfortable!
- You can submit a 3 minute video or audio file if this is preferred!

Please include your name and email address on all submissions. We are here to help if you want advice, or a paper copy and freepost envelope so you can apply offline. Please contact us at: larry@wemadethat.co.uk for more information.

When designing it is important to remember to make sure the space can be used by all, including those with disabilities, older people and people with buggies. Have a think about how the space is used during the day and in the night and how that might influence your design as well as any elements you may want to add.

Considerations:

- The design aims to attract more people walking through the footpath
- Your design can include painting and/or installations
- It can include changes to the pavement and/or installation of further objects
- The design proposed must maintain clear space for people to walk and wheel
- The design proposed can include additional features if needed
- Existing fittings e.g. bins can be part of the design

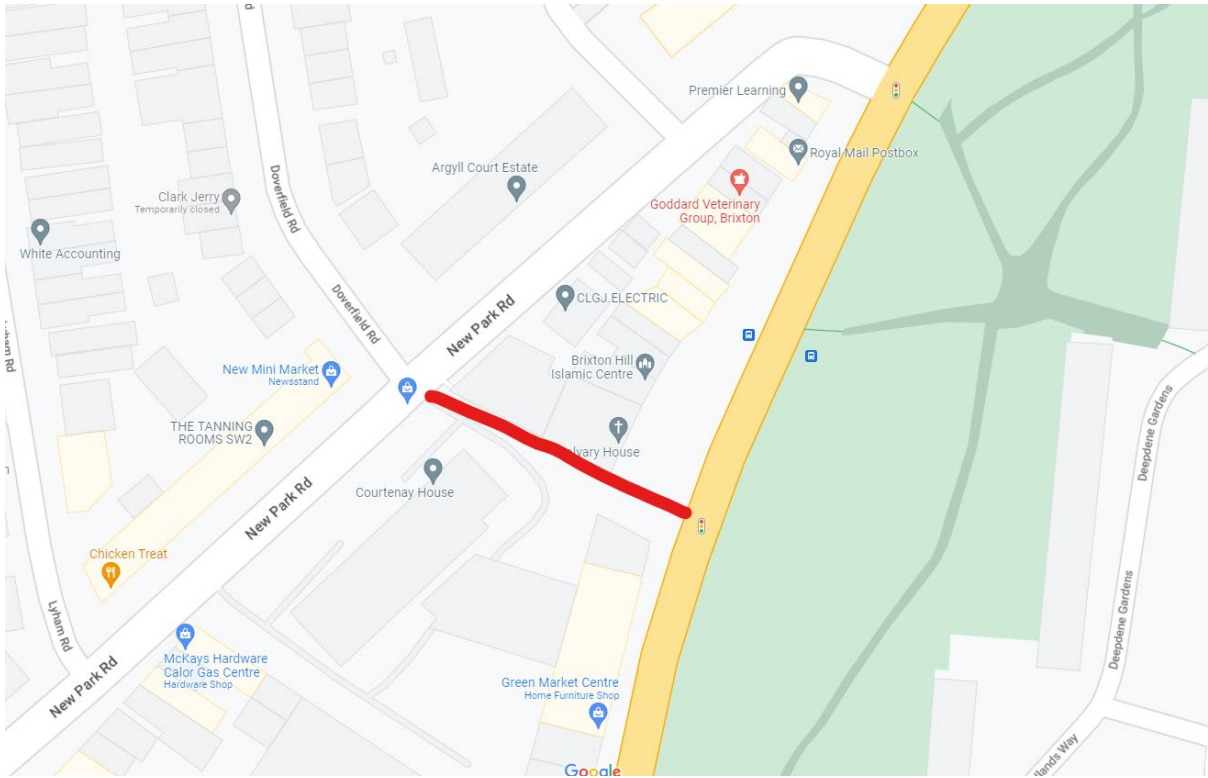

Telegraph Passage

Your Submission

- Complete the form on the following page of this document.
- Submit up to 3 drawings for this location, you can use the worksheet provided (on the last page) or show it in the way feel most comfortable!

Best of Luck!

Application Form:

1. What is your name?

2. What is your email address?

3. What is your age?

4. Are you a resident of Lambeth?

- Yes
 No

5. How did you hear about this competition?

6. What inspired you to apply for this competition?

7. Describe your design idea?

LAMBETH
**YOUR
STREETS
YOUR
WAY**

Using the brief and
this worksheet,
draw your vision
for this location.

Please write a short
description of your proposal
below...



Name:

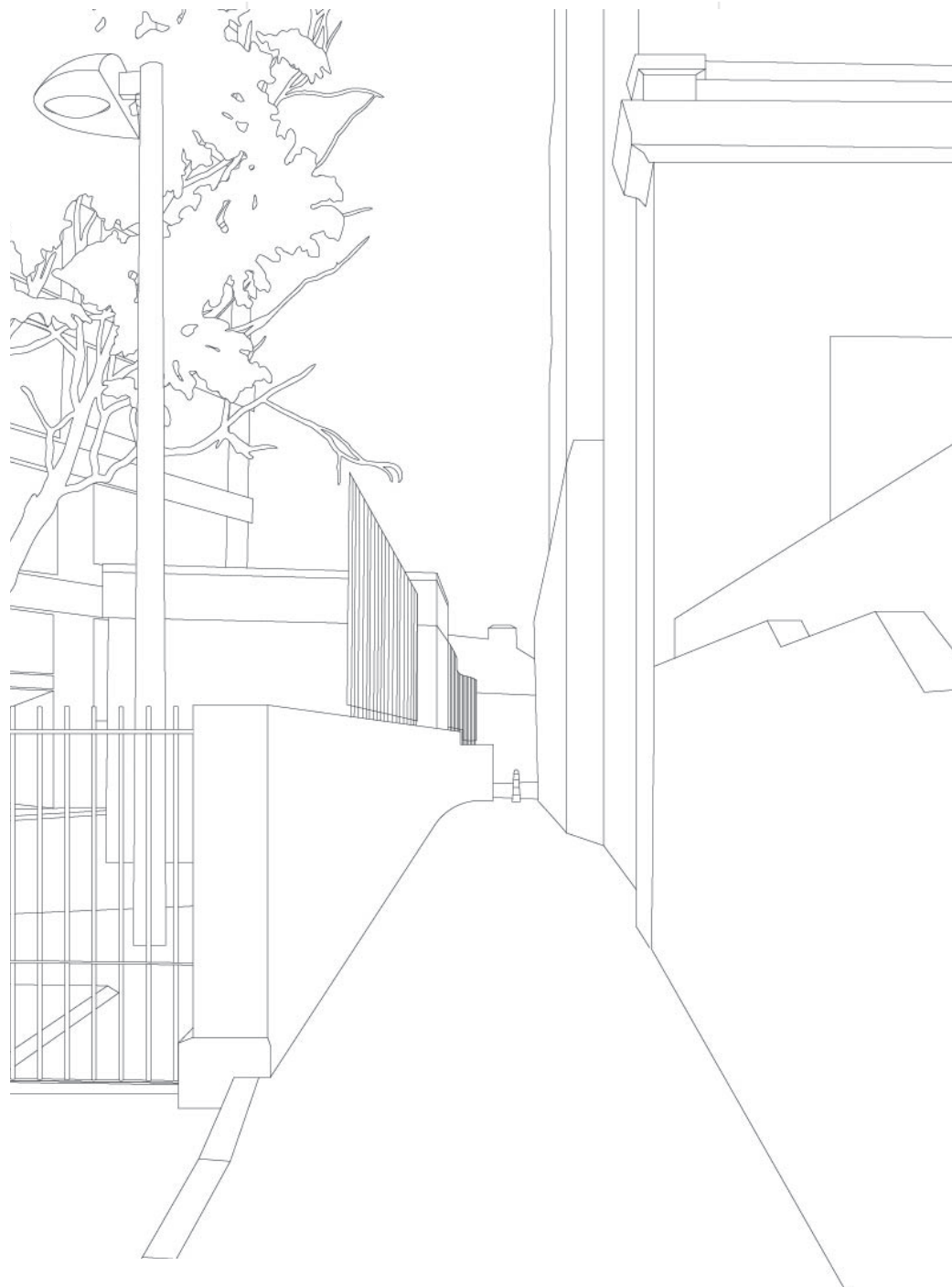

Telegraph Passage